

Jubilee Building

The Jubilee Building can sleep up to 18 people and can be hired separately to the Log Cabin. It's features include a large meeting hall/dining area, kitchen, disabled access throughout and patio area ideal for outside eating, with stunning harbour views. The rooms are divided between two 6-bed rooms, one 2-bed room and one 4-bed room. Guest internet access is available. For more details, please see your Welcome Pack on arrival.

Room 1

1 _____

2 _____

3 _____

4 _____

5 _____

6 _____

Room 3

1 _____

2 _____

3 _____

4 _____

5 _____

6 _____

Room 2

1 _____

2 _____

Room 4

1 _____

2 _____

3 _____

4 _____

Building layout

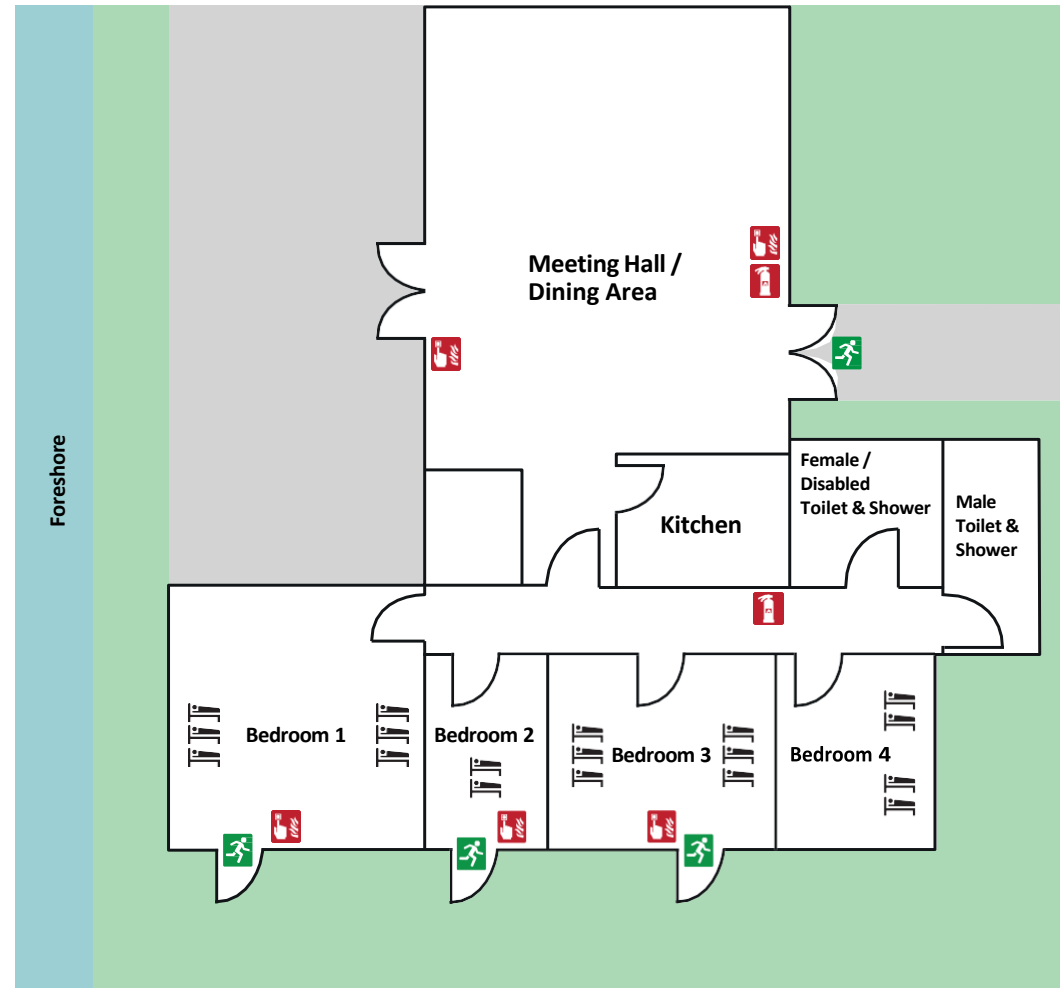

Key



Emergency exit



Fire extinguisher



Call point